

PLAT OF DRAINAGE EASEMENT

KNOWN AS AND BEING A 30 FEET WIDE DRAINAGE EASEMENT SITUATED IN THE NORTHEAST QUARTER, SECTION 22, TOWN 7 NORTH, RANGE 2 EAST, SUPERIOR TOWNSHIP, WILLIAMS COUNTY, OHIO.

LEGEND

- FOUND IRON PIN OR PIPE
- POINT ESTABLISHED
- ⊗ FOUND PK NAIL WITH SHINNER



DATE: 01/24/2019
SCALE: 1" = 60.0'

MONTPELIER VILLAGE BOARD OF EDUCATION
PARCEL NO. 072-150-01-012.000

MONTPELIER EXEMPTED VILLAGE SCHOOL
PARCEL NO. 072-150-01-013.000

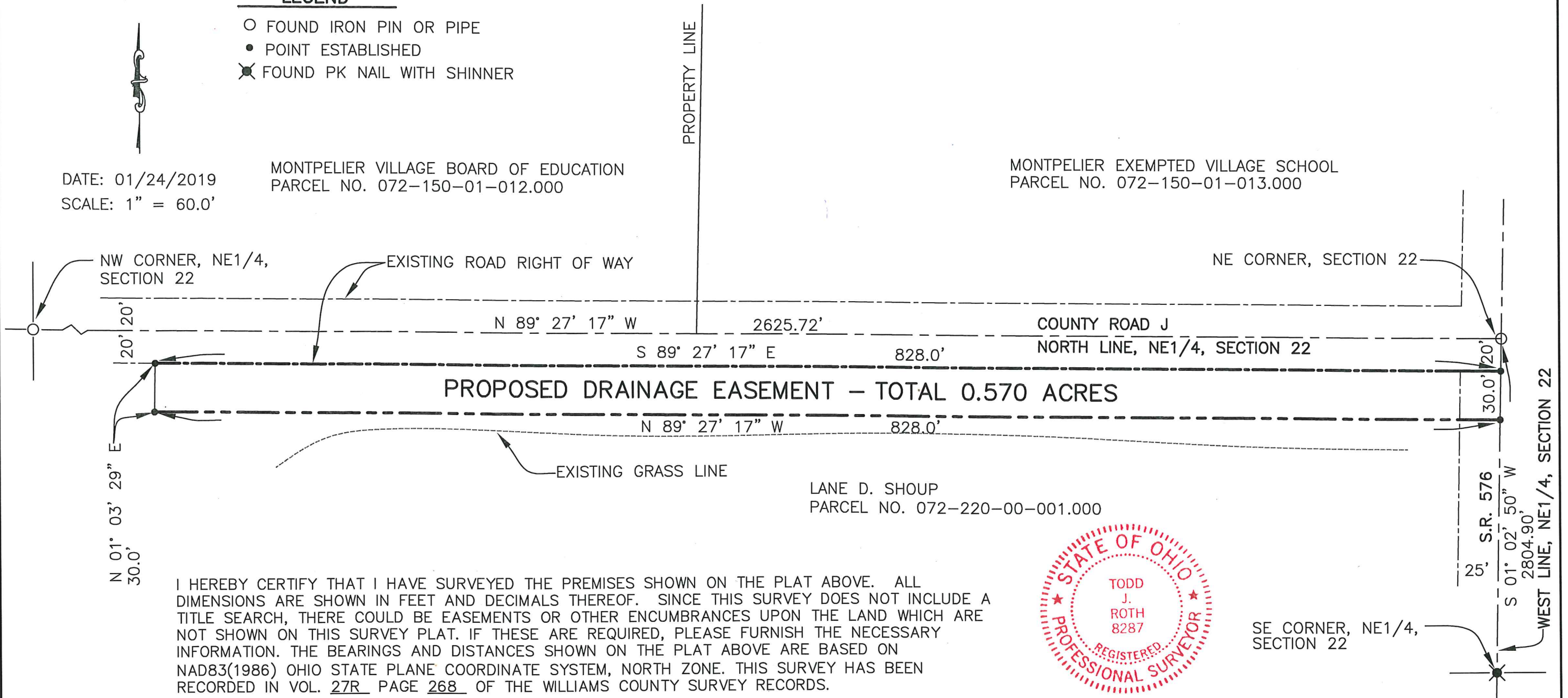

I HEREBY CERTIFY THAT I HAVE SURVEYED THE PREMISES SHOWN ON THE PLAT ABOVE. ALL DIMENSIONS ARE SHOWN IN FEET AND DECIMALS THEREOF. SINCE THIS SURVEY DOES NOT INCLUDE A TITLE SEARCH, THERE COULD BE EASEMENTS OR OTHER ENCUMBRANCES UPON THE LAND WHICH ARE NOT SHOWN ON THIS SURVEY PLAT. IF THESE ARE REQUIRED, PLEASE FURNISH THE NECESSARY INFORMATION. THE BEARINGS AND DISTANCES SHOWN ON THE PLAT ABOVE ARE BASED ON NAD83(1986) OHIO STATE PLANE COORDINATE SYSTEM, NORTH ZONE. THIS SURVEY HAS BEEN RECORDED IN VOL. 27R PAGE 268 OF THE WILLIAMS COUNTY SURVEY RECORDS.

TODD J. ROTH
WILLIAMS COUNTY ENGINEER
REGISTERED SURVEYOR NO. 8287

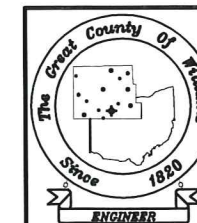

WILLIAMS COUNTY ENGINEERS OFFICE
12953 COUNTY ROAD G
BRYAN, OHIO 43506
PHONE 419-636-2454, FAX 419-636-8687